

Date Installed: 10-4-05
Installed by: Vernon Nagel Constr.
Inspected by: Rex Moll

Res # 433
E. Main St.

- Ex. 6" vit. san.
- 6" el. to 6" pl. Fernco
- 6" clean-out 4.5' Deep

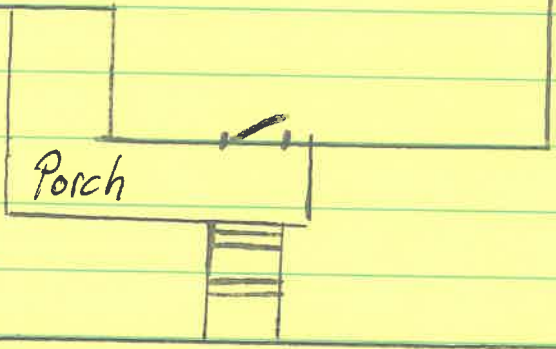

32'

3/4"

8" SAN.

46'
from downstream
M.H.

8" x 6" WYE

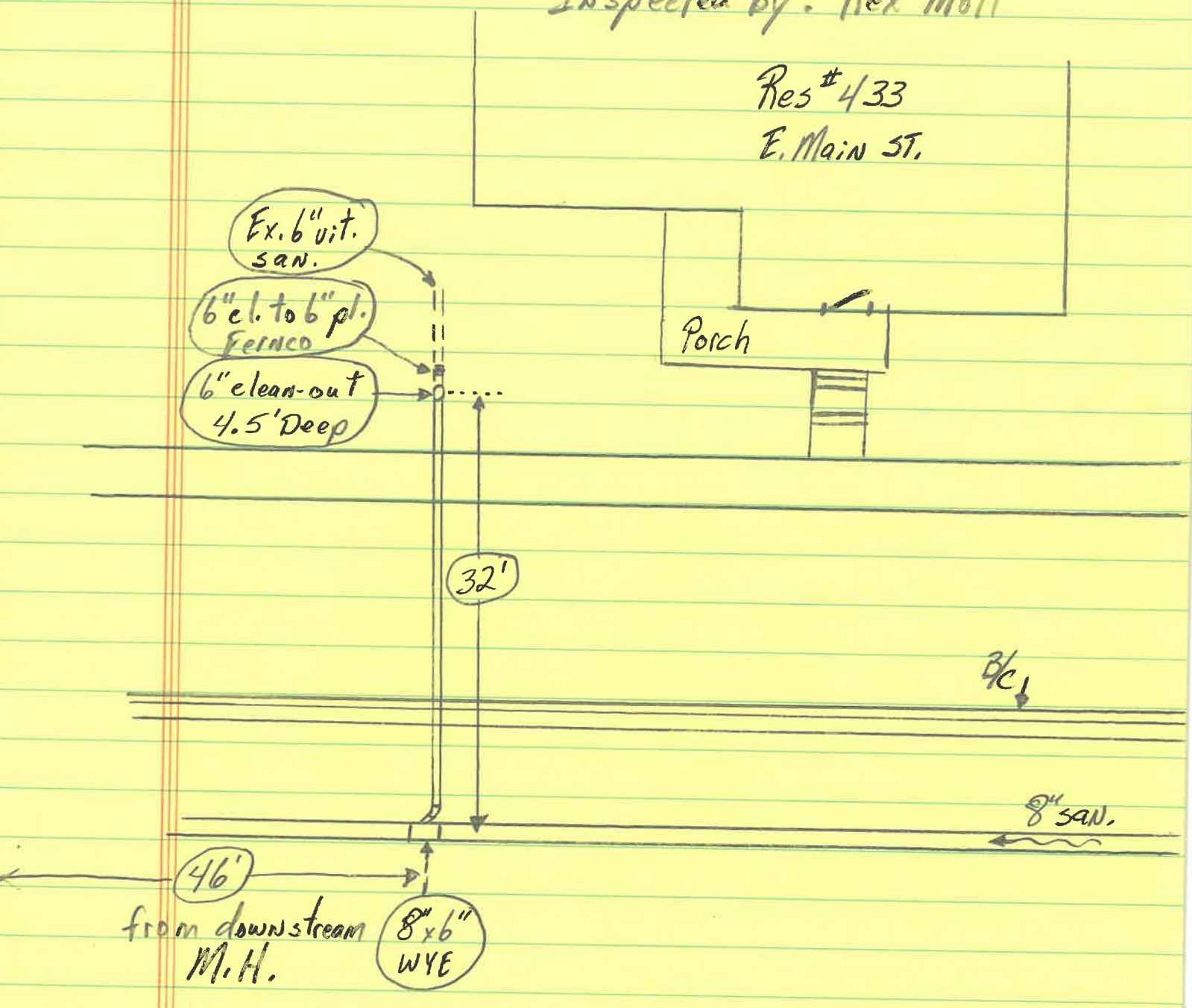

Date Installed: 10-4-05
Installed by: Vernon Nagel Constr.
Inspected by: Rex Moll

Res # 433
E. Main St.

